

PART OF THE NORTHWEST QUARTER OF SECTION 13,
TOWNSHIP 18 NORTH, RANGE 17 EAST, W.M.

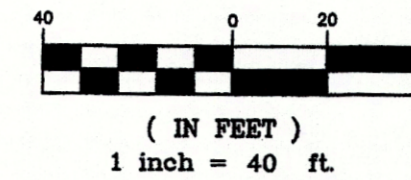

GRAPHIC SCALE



LEGEND

- SET 5/8" REBAR W/ CAP
- "CRUSE 36815"
- FOUND PIN & CAP
- △ FOUND NAIL & WASHER
- x — FENCE
- SD — U/G STORM DRAIN PIPE
- CB □ CATCH BASIN

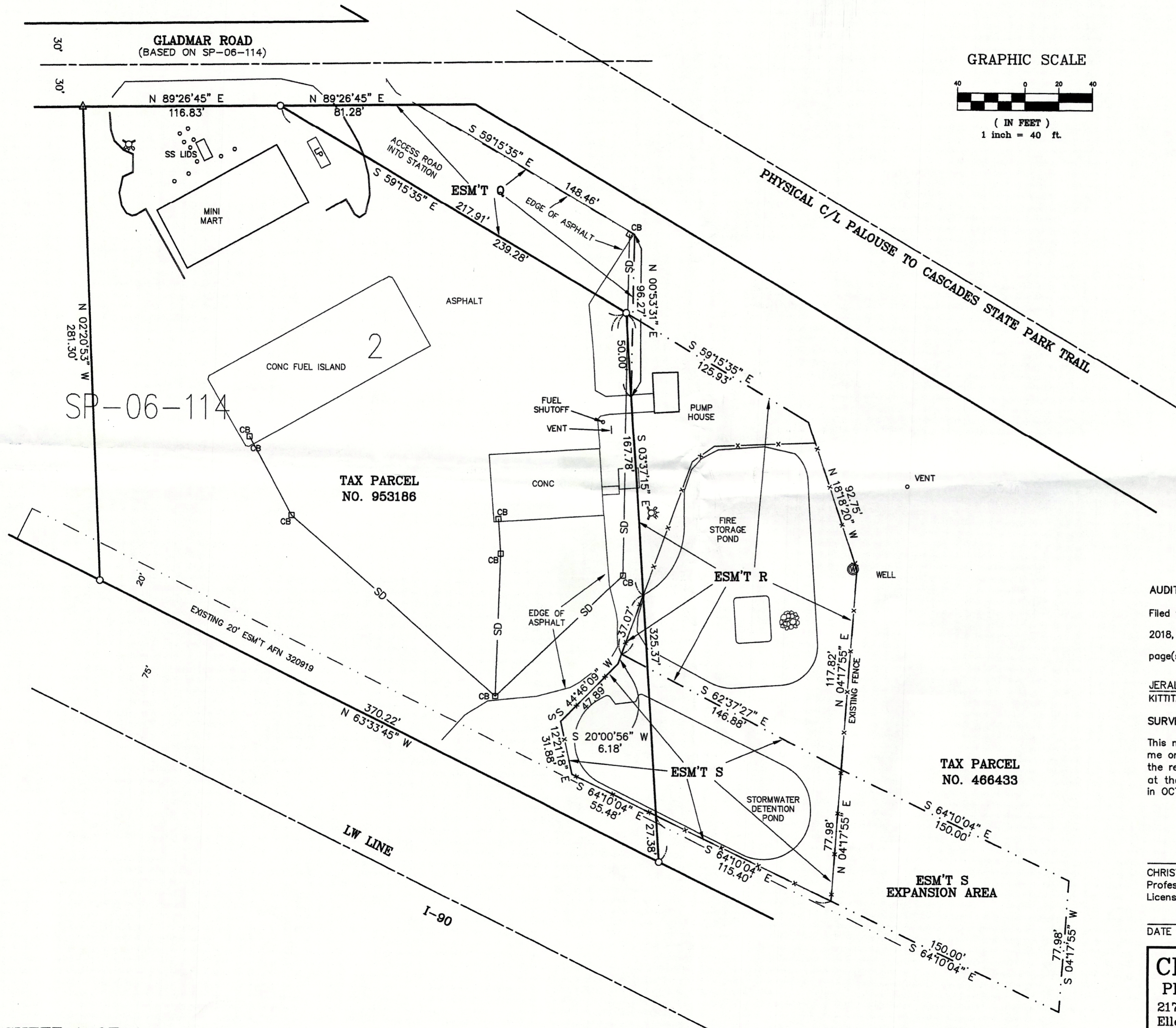

RECEIVED
MAR 22 2019
KITITAS COUNTY ODS

X	X		

AUDITOR'S CERTIFICATE
Filed for record this _____ day of _____
2018, at _____ M., in Book 41 of Surveys at
page(s) _____ at the request of Cruse & Associates.

JERALD V. PETTIT BY:
KITITAS COUNTY AUDITOR

SURVEYOR'S CERTIFICATE
This map correctly represents a survey made by
me or under my direction in conformance with
the requirements of the Survey Recording Act
at the request of BILL ROWLEY
in OCTOBER of 2018.

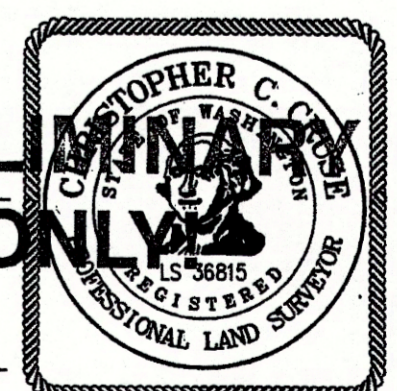

PRELIMINARY ONLY
CHRISTOPHER C. CRUSE
Professional Land Surveyor
License No. 36815

DATE _____
CRUSE & ASSOCIATES
PROFESSIONAL LAND SURVEYORS
217 East Fourth Street P.O. Box 959
Ellensburg, WA 98926 (509) 962-8242
THORP FRUIT & ANTIQUE MALL, L.L.C.